THE UNIVERSITY OF TEXAS AT AUSTIN
BUREAU OF ECONOMIC GEOLOGY
W. L. FISHER, DIRECTOR

REGIONAL STRUCTURAL CROSS SECTIONS, MID-PERMIAN TO QUATERNARY STRATA, TEXAS PANHANDLE AND EASTERN NEW MEXICO

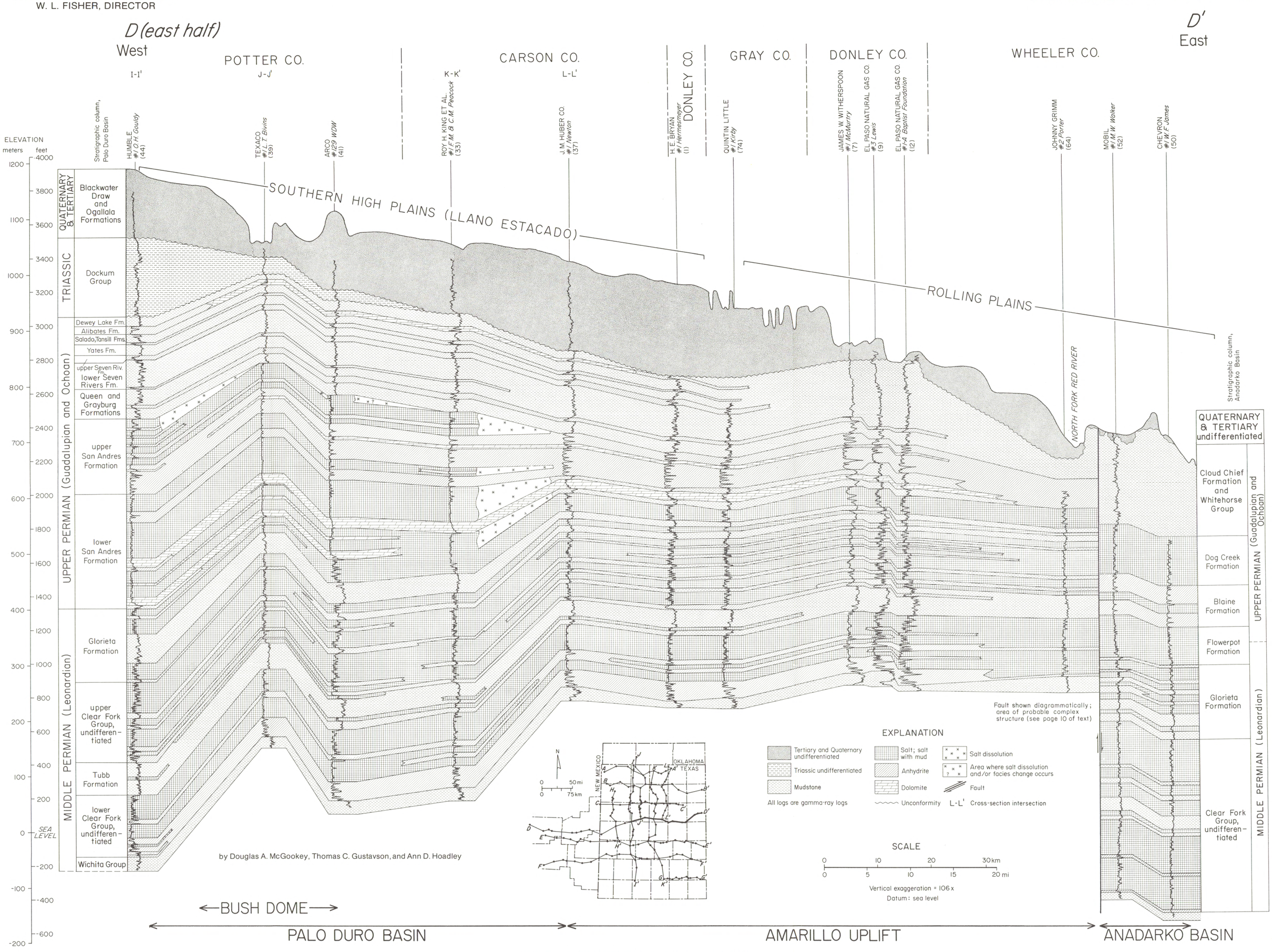

CROSS SECTION D-D′ (east half)

1988